

City

SPARKLING SILVER // 1590 x 500

Zawór termostaticzny z rurką zanurzeniową, prawy + Głowica termostaticzna Noble // Sterownik KTX 3

MODERN

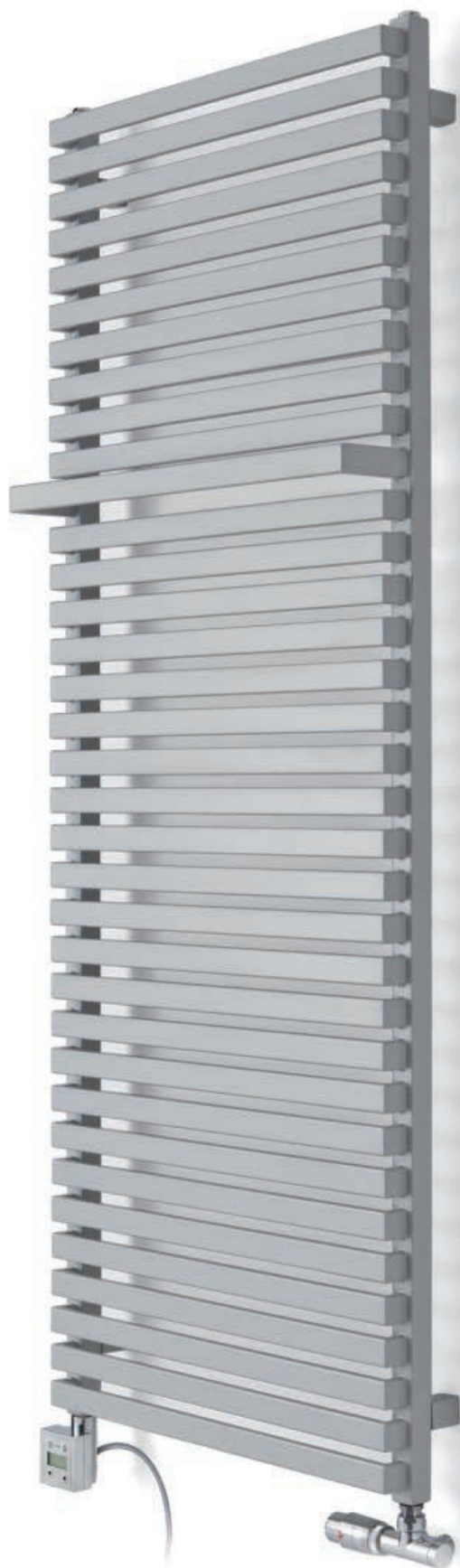

DESIGN: Jacek Ryń

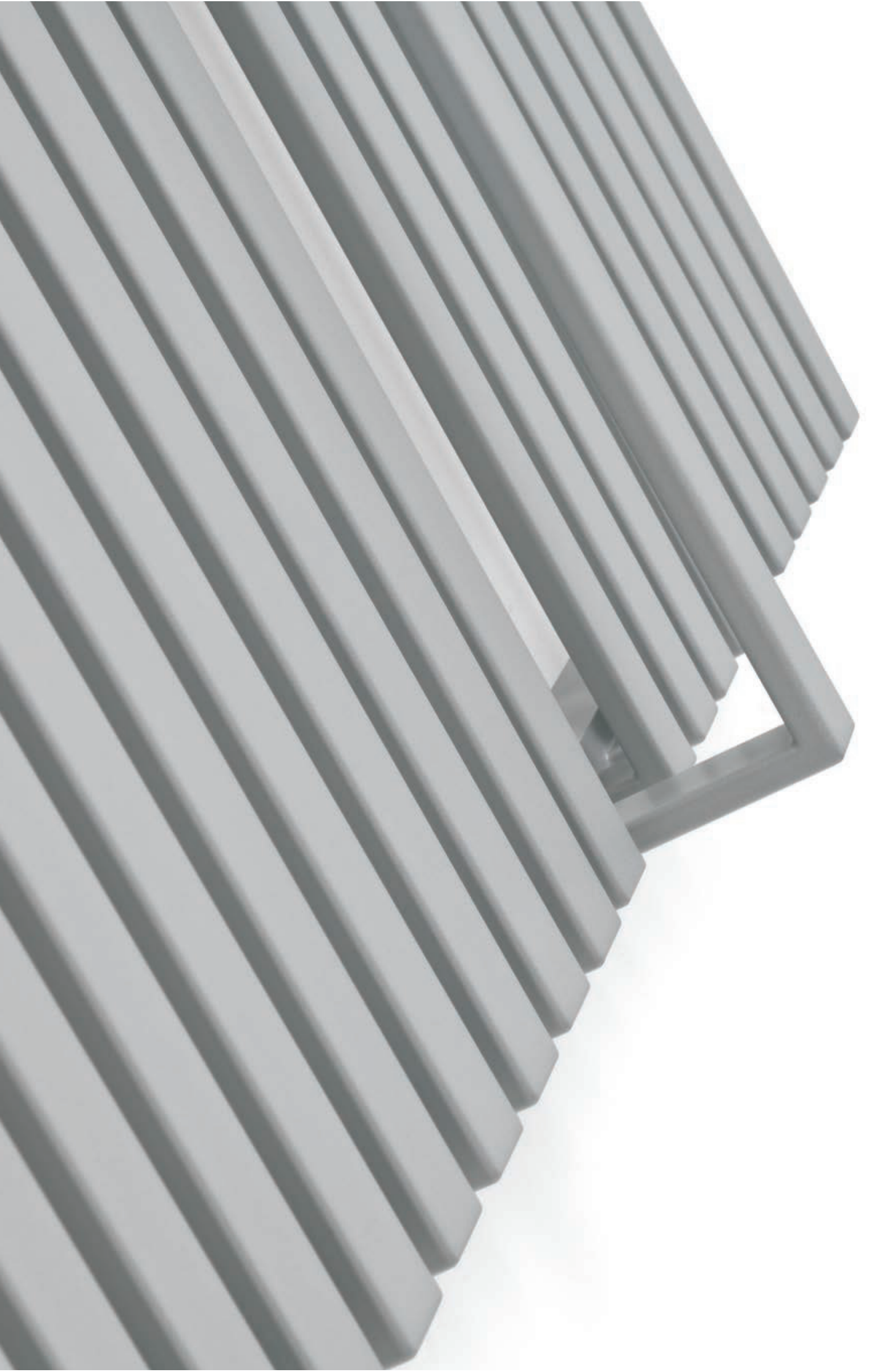



Podłączenie:

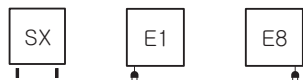

Dostępne na życzenie (+50 PLN)

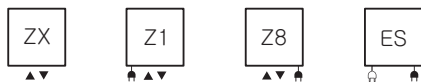

Dostępne warianty:

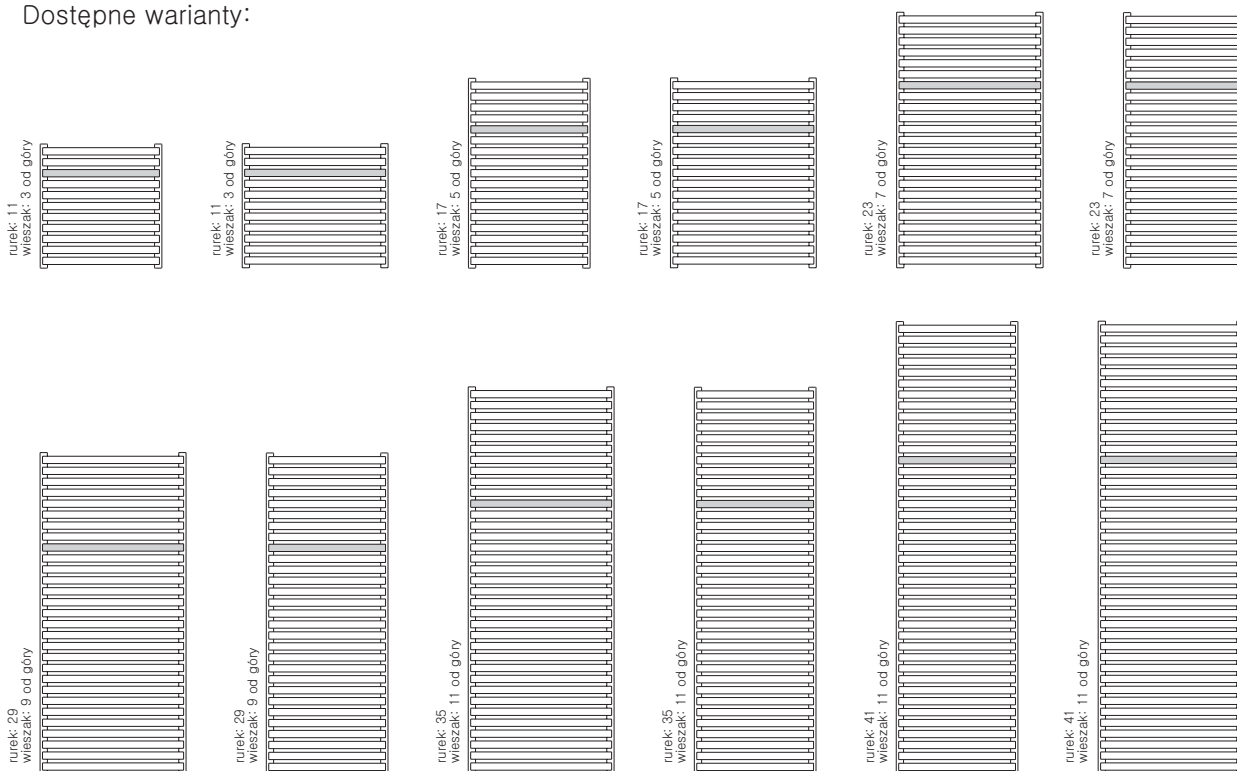

| A | B | C | C' | 75° 65° 20° | 55° 45° 20° | | D | E | F | | | CENA netto kolor standard [PLN] | CENA netto kolor specjalny [PLN] | KOD KARTOTEKI |
|------|------|------|------|-------------------|-------------------|------|------|------|------|-------|------|--|---|------------------|
| [mm] | [mm] | [mm] | [mm] | [W] | [W] | [W] | [mm] | [mm] | [mm] | [dm³] | [Kg] | | | |
| 510 | 500 | 470 | 50 | 304 | 155 | 300 | 470 | 330 | 90 | 1,8 | 6,4 | 670,00 | 837,50 | WGCIT051050 |
| 510 | 600 | 570 | 50 | 362 | 185 | 400 | 570 | 330 | 90 | 2,0 | 7,3 | 700,00 | 875,00 | WGCIT051060 |
| 780 | 500 | 470 | 50 | 455 | 232 | 400 | 470 | 600 | 90 | 2,8 | 9,8 | 770,00 | 962,50 | WGCIT078050 |
| 780 | 600 | 570 | 50 | 541 | 276 | 600 | 570 | 600 | 90 | 3,1 | 11,2 | 815,00 | 1018,75 | WGCIT078060 |
| 1050 | 500 | 470 | 50 | 600 | 306 | 600 | 470 | 870 | 90 | 3,8 | 13,3 | 860,00 | 1075,00 | WGCIT105050 |
| 1050 | 600 | 570 | 50 | 714 | 364 | 800 | 570 | 870 | 90 | 4,2 | 15,3 | 920,00 | 1150,00 | WGCIT105060 |
| 1320 | 500 | 470 | 50 | 738 | 377 | 800 | 470 | 1140 | 90 | 4,8 | 16,8 | 960,00 | 1200,00 | WGCIT132050 |
| 1320 | 600 | 570 | 50 | 879 | 448 | 1000 | 570 | 1140 | 90 | 5,3 | 19,3 | 1020,00 | 1275,00 | WGCIT132060 |
| 1590 | 500 | 470 | 50 | 887 | 453 | 800 | 470 | 1410 | 90 | 5,7 | 19,9 | 1055,00 | 1318,75 | WGCIT159050 |
| 1590 | 600 | 570 | 50 | 1055 | 538 | 1000 | 570 | 1410 | 90 | 6,3 | 22,8 | 1130,00 | 1412,50 | WGCIT159060 |
| 1860 | 500 | 470 | 50 | 1031 | 526 | 1000 | 470 | 1680 | 90 | 6,7 | 23,8 | 1160,00 | 1450,00 | WGCIT186050 |
| 1860 | 600 | 570 | 50 | 1227 | 626 | - | 570 | 1680 | 90 | 7,5 | 27,4 | 1260,00 | 1575,00 | WGCIT186060 |

Kolory standardowe: biały (RAL 9016), Metallic Stone.

Czas dostawy: grzejniki w kolorach standardowych o podłączeniu SX – 3 dni,
grzejniki w kolorach niestandardowych – 10 dni.

Grzejniki elektryczne: s. 186

SX

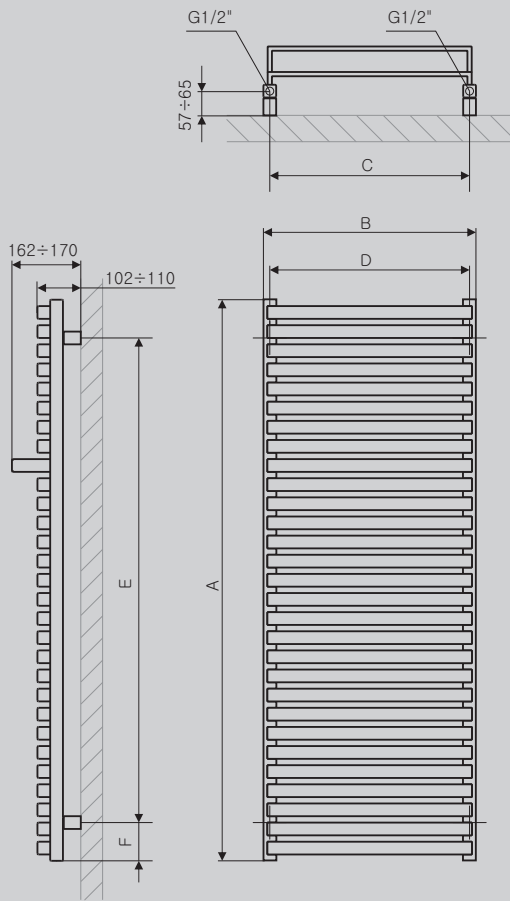

ZX

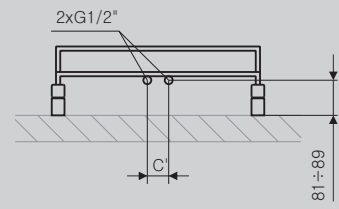

Z1

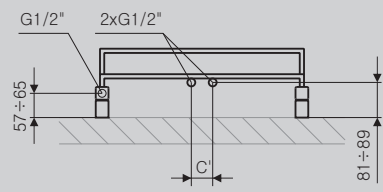

Z8

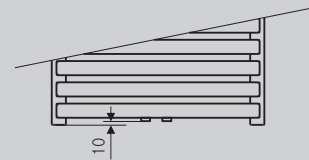
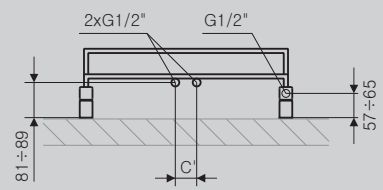

Profile

